The venue for events that move people.

Industrial event space in the east of Munich: exposed concrete, 6.50 m ceiling height, full in-house technology and infrastructure — planning, production and catering from one source.

VIRTUAL TOUR

Explore the venue in 360°

OPEN THE 3D TOUR

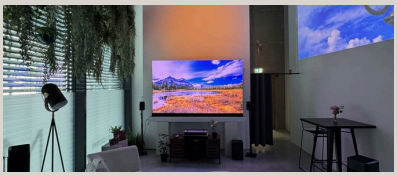

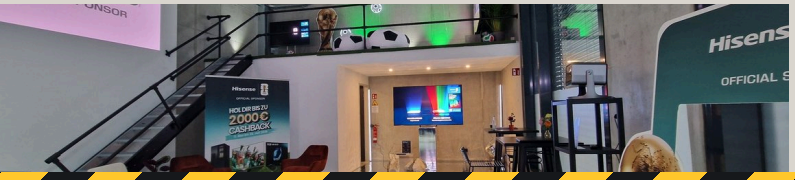

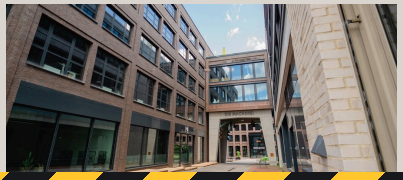

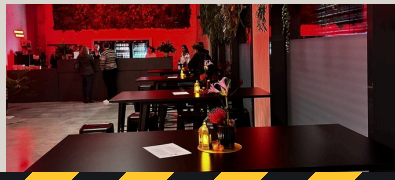

FACTS & FIGURES

260 m²	199	6.50 m	63 A	800	Transit
FLOOR AREA	GUESTS MAX.	CEILING HEIGHT	POWER	PARKING SPACES	AT THE DOOR

SEATING & CAPACITIES

199	130	110	60	40	80
STANDING	LONG TABLES	THEATRE	BANQUET	CLASSROOM	BAR AREA

THE SPACE

Main floor and bar area on a single level, around 260 m² in total, with 6.50 m ceilings and an outdoor terrace.

FROM ONE SOURCE

More than ten years of event and catering experience, a network built over time and partnerships that last. Put the planning in our hands — we know what has to come together on your day.

CONTACT

F&B events GmbH
Weihenstephaner Strasse 10 · 81673 Munich
events@m-acht.de · www.m-acht.de

260 m² of exposed concrete. Two areas, one venue.

Main floor and bar area sit on the same level and adapt to your format: conference in the morning, reception in the evening — no moving, no second venue.

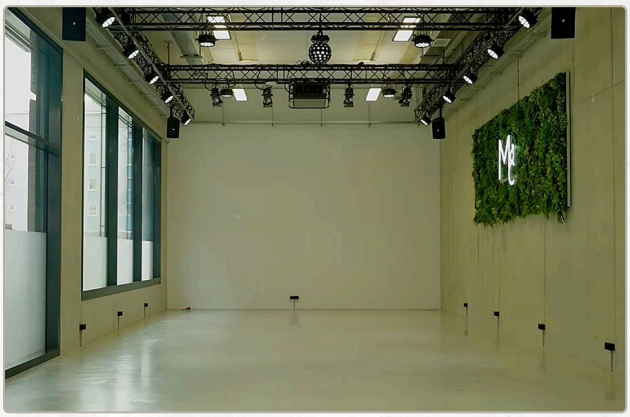

MAIN FLOOR

ROOM & DATA

Total floor area	**approx. 260 m²**
Ceiling height	**6.50 m**
Step-free access	**2.44 m door width**
Rental hours	**06:00 – 03:00**
Outdoor terrace	**available**
Cloakroom & lounge area	**on site**

MAIN FLOOR · LARGE AREA

Standing	**199 guests**
Long tables	**130 guests**
Theatre style	**110 guests**
Banquet	**60 guests**
Classroom style	**40 guests**

INFRASTRUCTURE

Power capacity	**63 A**
Schuko sockets	**24, individual circuits**
Kitchen, separate	**16 A & 32 A**
Wi-Fi	**1,000 Mbit/s**
Water connections	**bar & kitchen**

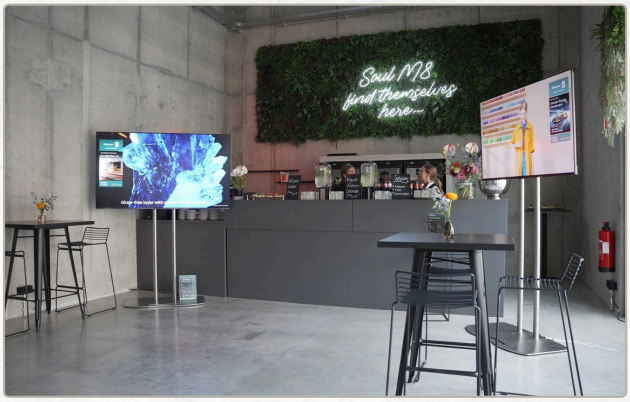

BAR AREA · WELCOME, BREAKS, WIND-DOWN

BAR AREA

Mixed lounge seating	**50 guests**
Standing reception	**80 guests**
Bar counter	**5 m long**
Espresso machine	**2-group, with equipment**
Beverage fridges	**3 units**
Dishwasher	**commercial**

What is already installed.

Sound, lighting, projection and rigging are permanently installed — no extra invoice, no external rental. The floor plan and the full technical specification are available as PDFs at www.m-acht.de.

TECHNOLOGY

PROJECTION **Panasonic PT-RQ13KEJ**	RESOLUTION **4K · 10,000 ANSI lumens**	RIGGING **2× Prolyte H30V, flown**
SOUND, STAGE **4× VEX08/B · 1× BSO115/B**	MIXING DESK **Allen & Heath Qu16**	WIRELESS **Shure QLX D4 · 1 handheld mic**
SOUND, F&B AREA **4× Acoustic Line i5 · BASO10/B**	LIGHTING **4× Elation KL4 · 24× Varytec Typhoon**	CABLING **floor boxes & signal lines**

TECHNICAL PARTNER

Magic Event & Medientechnik GmbH
Florian Kroiss · info@magic-medientechnik.de

BAR, KITCHEN & CATERING

- **In-house catering** for meetings and conferences — conference packages at www.m-acht.de.
- **No catering restrictions.** We are happy to recommend our long-standing partners, but the kitchen and bar are open to any caterer.
- **Bar area:** bar with a 5 m counter, 3 beverage fridges and a commercial dishwasher, 2-group espresso machine with grinder and equipment

CATERING RECOMMENDATIONS

Kofler & Kompanie München GmbH
Benjamin Neelen · b.neelen@kofler-kompanie.com

CSL Catering
Carl Schulze Lessel · info@csl-food.de

Peppi Kalteis GmbH
Peppi Kalteis · catering@peppi-kalteis.de

LOCATION & GETTING HERE

- Macherei Munich — restaurants, cafés, hotels and creative offices in the quarter
- approx. **800 underground parking spaces** with EV chargers, 2 car spaces at the venue
- Tram 19 and bus 146, Schlüsselbergstrasse stop — right outside the door
- S-Bahn Leuchtenbergring approx. 750 m · U-Bahn Josephsburg (U2) approx. 950 m
- Accommodation at the “Scandic” within the quarter

DIE MACHEREI · WEIHENSTEPHANER STRASSE 10

03 — HOW IT WORKS

From first enquiry to load-out.

01

Enquiry

Date, guest numbers and format via the form or by e-mail.

02

Quote

We check the date and send a quote at a fixed price.

03

Site visit

Walk-through on site covering seating and technology.

04

Detailed planning

Floor plan, tech check, catering, schedule, deliveries.

05

Event day

Set-up from 06:00, on-site support, load-out by 03:00.

04 — COMPANY

Three houses. One standard.

More than ten years of experience in events, catering, venues and hospitality — and three houses you can book individually or together. Whether it is the whole venue for your conference, a spot in the middle of Munich or great coffee served right at your event — we cover the full range.

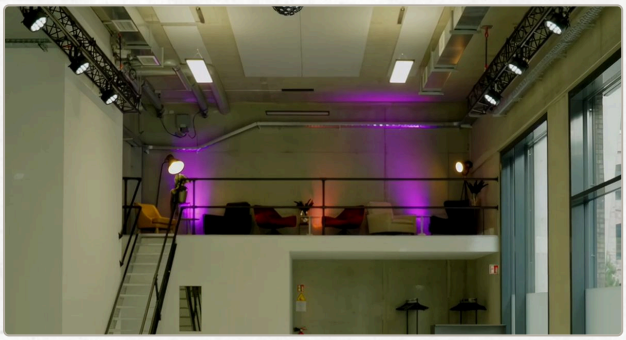

EVENT VENUE

M8 eventfactory

260 m² of exposed concrete with 6.50 m ceilings for meetings, conferences and corporate events in the Macherei quarter in Munich.

www.m-acht.de

DAY CAFÉ & HOSPITALITY

Moccafe

Right next to the venue, in the same building: open Mon–Fri, Saturday events for up to 50 guests, brunch on Sundays.

www.munichmoccafe.de

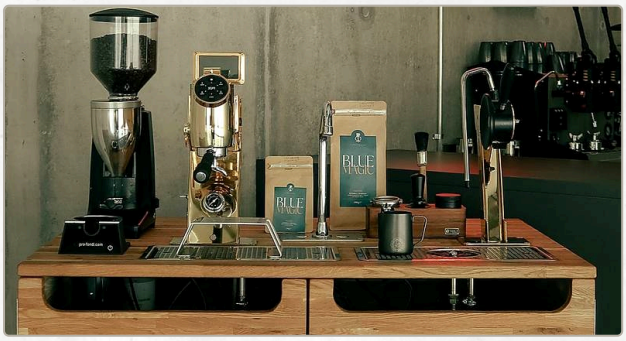

MOBILE COFFEE BAR

Magic Selection

Premium coffee bar for events, trade fairs and brand activations — available to hire, also away from the venue, with our own coffee brand “Blue Magic”.

www.magic-selection.de

Check the date, get a quote — within one business day.

Tell us the date, the number of guests and the format — we will come back with availability and a price.

EVENTS@M-ACHT.DE

F&B events GmbH · Weihenstephaner Strasse 10 · 81673 Munich